

PREPARED FOR
FRED GELDERMAN
REMAX GENEVA REALTY
101 BROAD ST.
SUITE 102
LAKE GENEVA WI 53147

PLAT OF SURVEY

-OF-

LOTS 24 THRU 27, INCLUSIVE, IN BLOCK 15 IN SUNSET HILLS B SUBDIVISION,
SITUATED IN SECTION 33, TOWN 2 NORTH, RANGE 17 EAST, TOWN OF GENEVA,
WALWORTH COUNTY, WISCONSIN.

KROTT SURVEYING INC.

N3705 WILLOW BEND LANE
LAKE GENEVA WI. 53147
PHONE # (262)248-3697
FAX # (262)249-0639

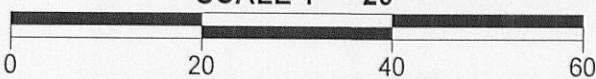
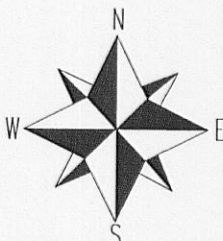
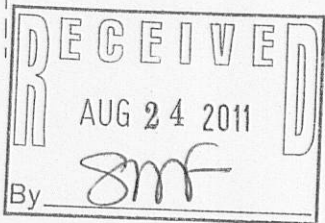
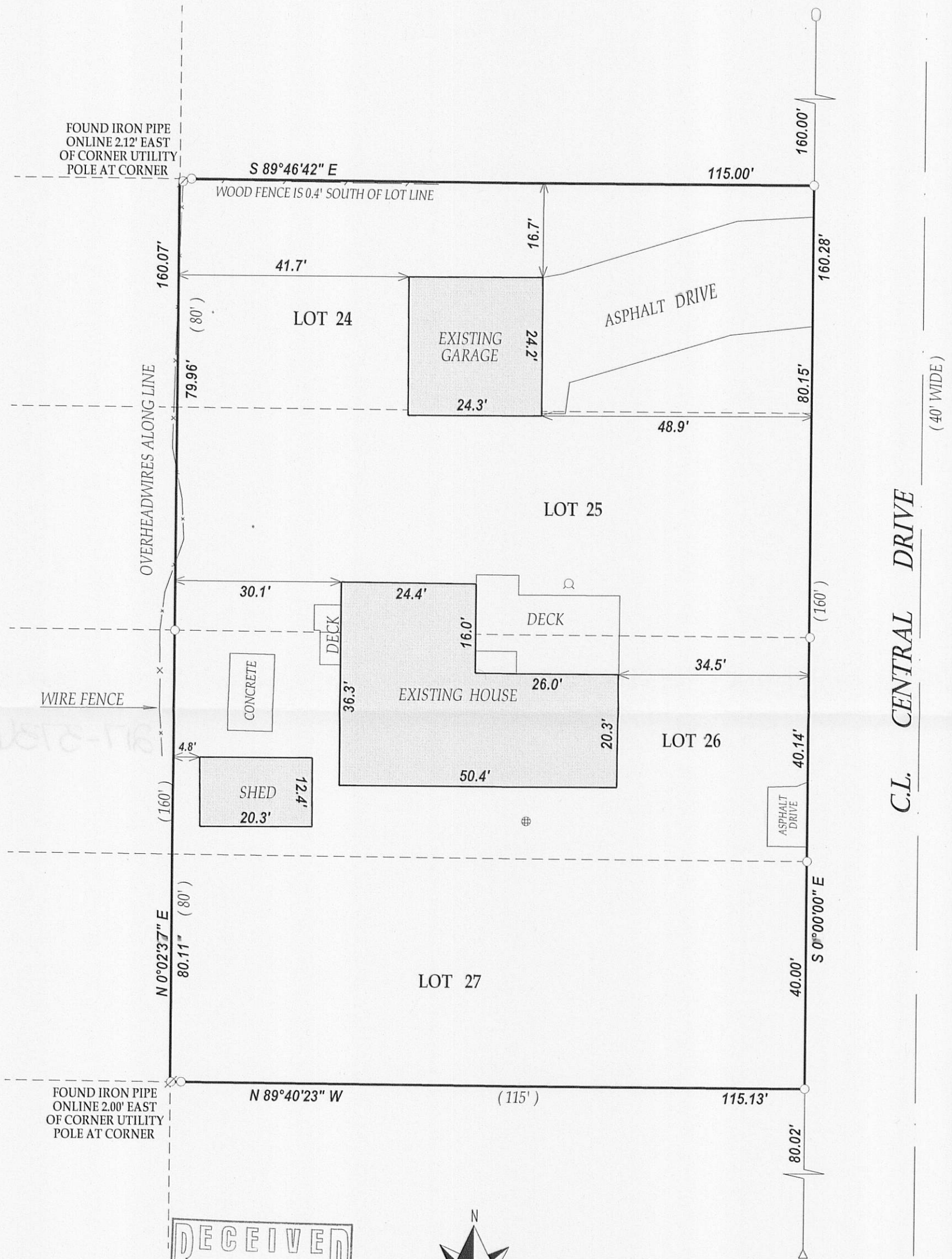

I have surveyed the above-described property and the above map is a true representation thereof and shows the size and location of the property, its exterior boundaries, the location and dimensions of all structures thereon, fences apparent easements and roadways and visible encroachments, if any.

This survey is made for the exclusive use of the present owners of the property, and also those who purchase, mortgage, or insure the title thereto within one (1) year from date hereof; and as to them I warrant the accuracy of said survey map.

NOTE: CENTRAL DRIVE WAS ASSUMED NORTH-SOUTH

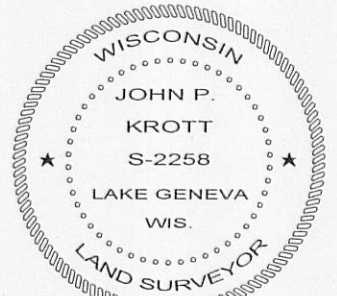

DATED THIS 12th DAY OF AUGUST 2011.

John P. Krott

JOHN KROTT S - 2258
Wisconsin Registered Land Surveyor
(original if signed in red)

LEGEND

- FOUND IRON PIPE
- △ FOUND P.K. NAIL
- ⊕ CONCRETE LID
- ⊙ WELL

(XX) RECORDED AS
TAX ID # JSH00042
JOB # 11-118

JSH - 43 JSH - 44

217-3736